

# Public Transportation and Rail Map



AMENDED

## Gaston-Cleveland-Lincoln MPO Comprehensive Transportation Plan

Plan date: November 28, 2016  
Revision date: March 28, 2019

- Bus Routes**
  - Existing
  - Needs Improvement
  - Recommended
- Fixed Guideway**
  - Existing
  - Needs Improvement
  - Recommended
- Operational Strategies**
  - Existing
  - Needs Improvement
  - Recommended
- Rail Corridor**
  - Active
  - Inactive
  - Recommended
- High Speed Rail Corridor**
  - Existing
  - Recommended
- Multimodal Connector**
  - Existing
  - Recommended
- Park and Ride Lot**
  - Existing
  - Recommended
- Grade Separation**
  - Existing Grade Separation
  - Proposed Grade Separation

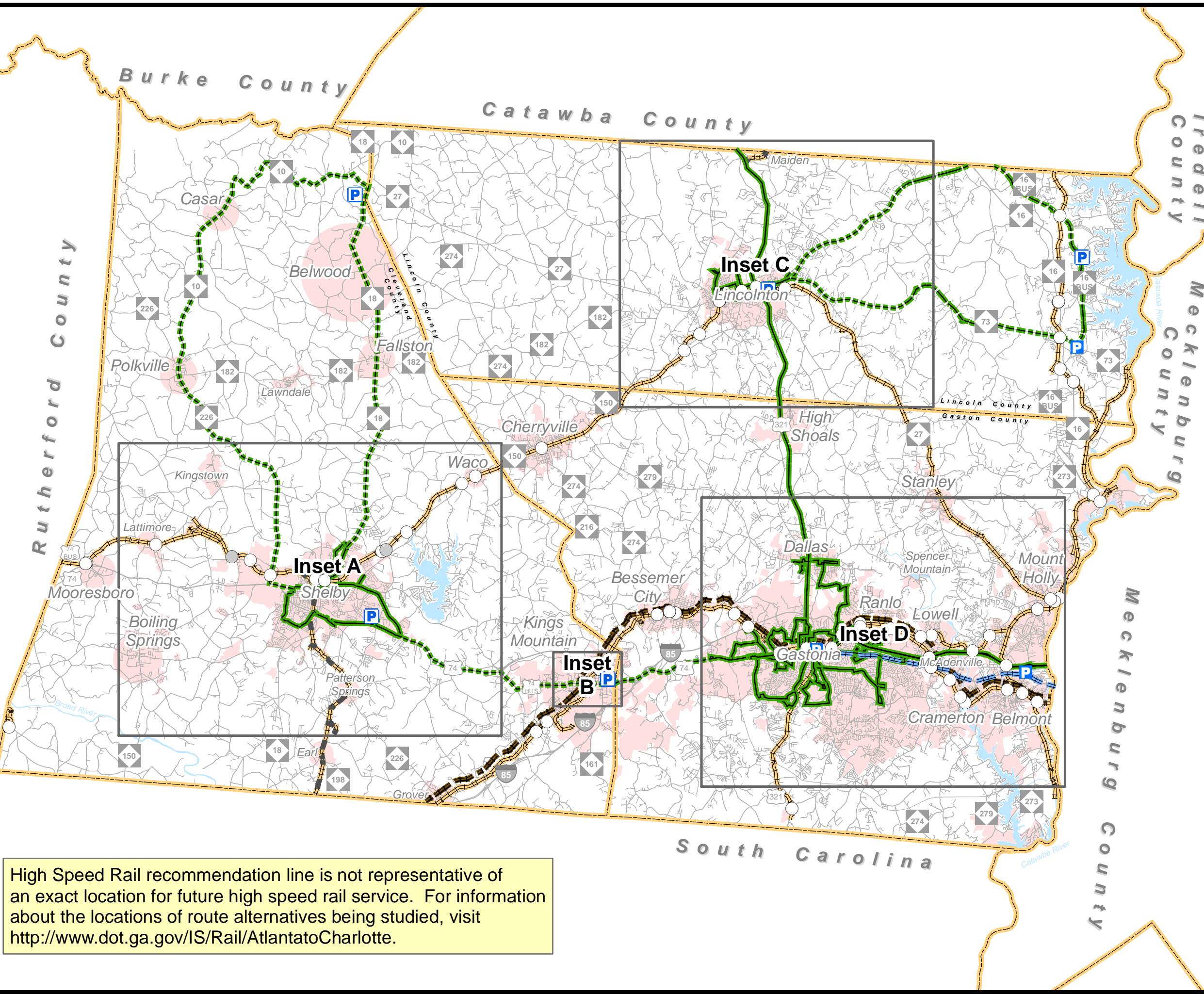

High Speed Rail recommendation line is not representative of an exact location for future high speed rail service. For information about the locations of route alternatives being studied, visit <http://www.dot.ga.gov/IS/Rail/AtlantatoCharlotte>.

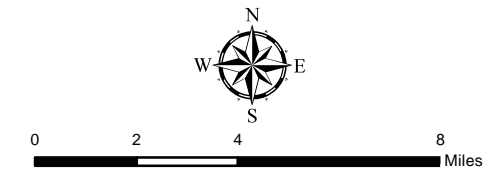



**Inset A**

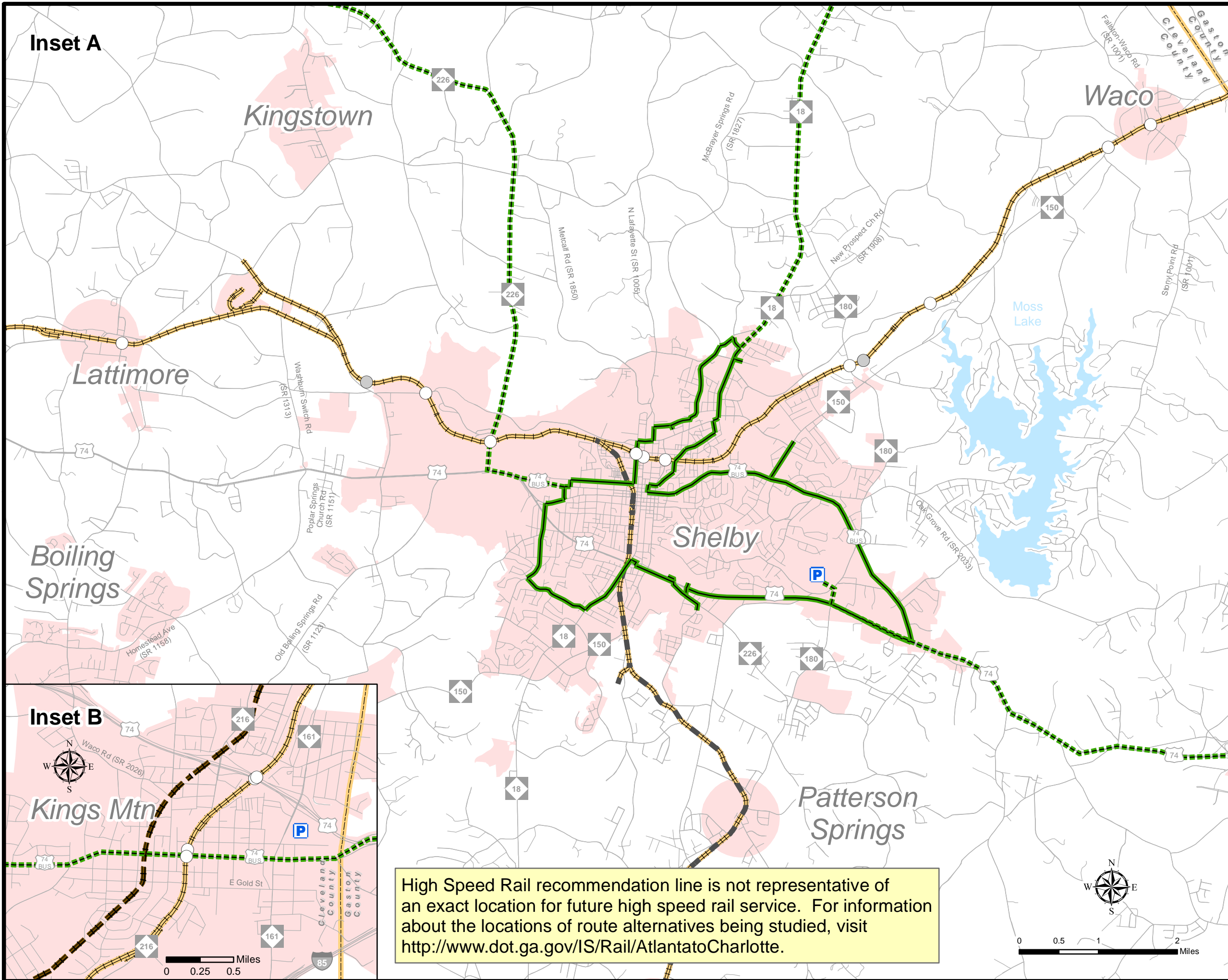

**Public Transportation  
and Rail Map  
Inset A & B - Shelby  
and Kings Mountain**



**Gaston-Cleveland-  
Lincoln MPO  
Comprehensive  
Transportation Plan**

Plan date: November 28, 2016  
Revision date: March 28, 2019

- Bus Routes**
- Existing
  - Needs Improvement
  - Recommended

- Fixed Guideway**
- Existing
  - Needs Improvement
  - Recommended

- Operational Strategies**
- Existing
  - Needs Improvement
  - Recommended

- Rail Corridor**
- Active
  - Inactive
  - Recommended

- High Speed Rail Corridor**
- Existing
  - Recommended

- Multimodal Connector**
- Existing
  - Recommended

- Park and Ride Lot**
- Existing
  - Recommended

- Existing Grade Separation  
 Proposed Grade Separation

High Speed Rail recommendation line is not representative of an exact location for future high speed rail service. For information about the locations of route alternatives being studied, visit <http://www.dot.ga.gov/IS/Rail/AtlantatoCharlotte>.

**Inset B**

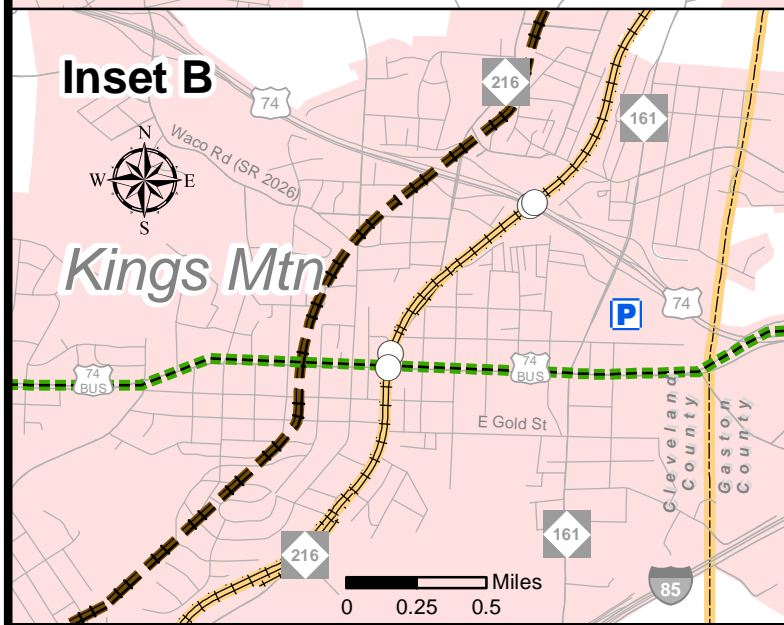

# Public Transportation and Rail Map Inset C - Lincolnton

GASTON-CLEVELAND-LINCOLN



Metropolitan Planning Organization

## Gaston-Cleveland-Lincoln MPO Comprehensive Transportation Plan

Plan date: November 28, 2016

Revision date: March 28, 2019

- Bus Routes**
  - Existing
  - Needs Improvement
  - Recommended
- Fixed Guideway**
  - Existing
  - Needs Improvement
  - Recommended
- Operational Strategies**
  - Existing
  - Needs Improvement
  - Recommended
- Rail Corridor**
  - Active
  - Inactive
  - Recommended
- High Speed Rail Corridor**
  - Existing
  - Recommended
- Multimodal Connector**
  - Existing
  - Recommended
- Park and Ride Lot**
  - Existing
  - Recommended
- Grade Separation**
  - Existing Grade Separation
  - Proposed Grade Separation

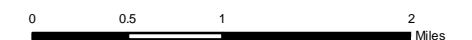

Sheet 3B of 5

Base map date: June 2014

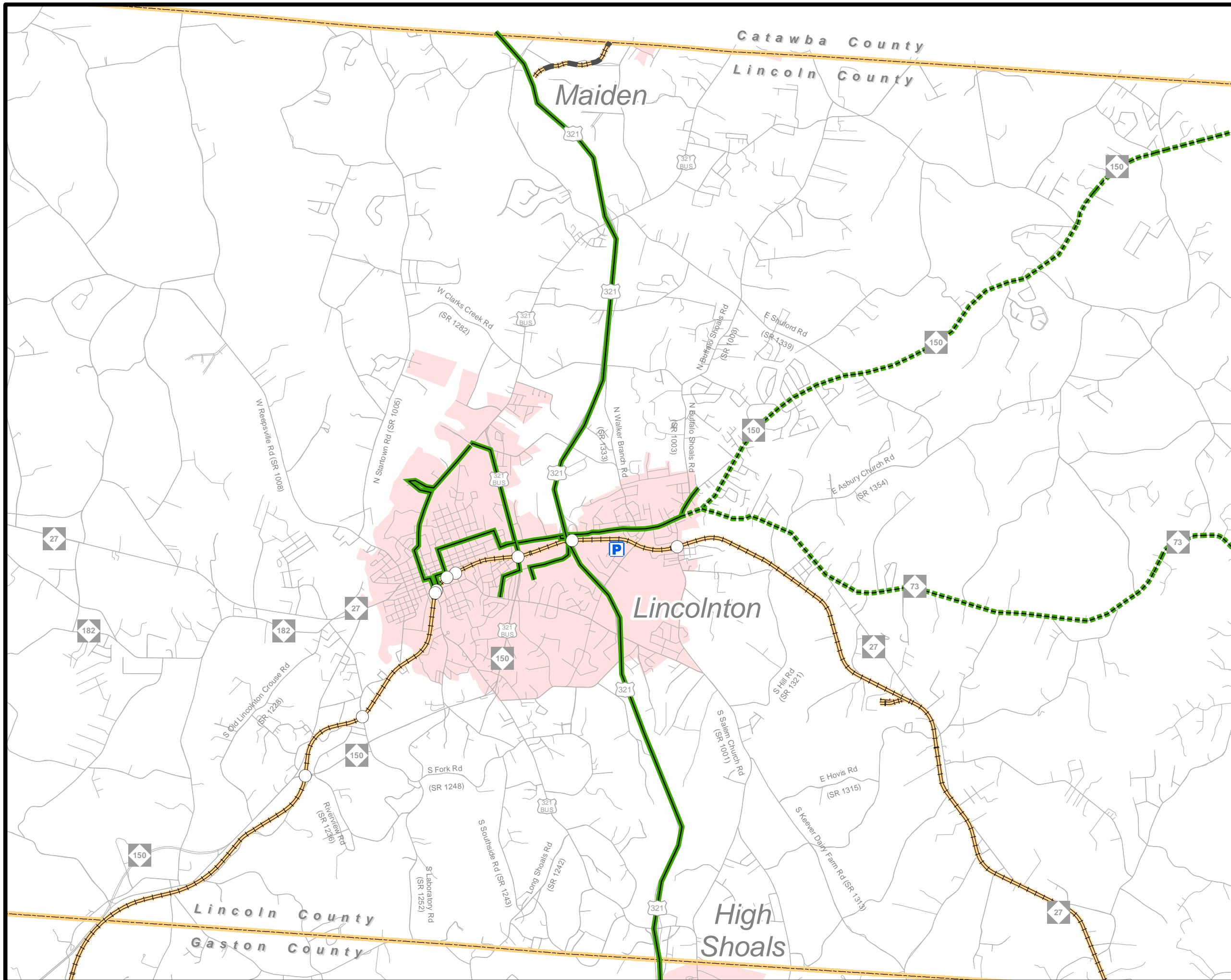



**Public Transportation  
and Rail Map  
Inset D - Gastonia**



**Gaston-Cleveland-Lincoln MPO  
Comprehensive  
Transportation Plan**

Plan date: November 28, 2016  
Revision date: March 28, 2019

- Bus Routes**
  - Existing
  - Needs Improvement
  - Recommended
- Fixed Guideway**
  - Existing
  - Needs Improvement
  - Recommended
- Operational Strategies**
  - Existing
  - Needs Improvement
  - Recommended
- Rail Corridor**
  - Active
  - Inactive
  - Recommended
- High Speed Rail Corridor**
  - Existing
  - Recommended
- Multimodal Connector**
  - Existing
  - Recommended
- Park and Ride Lot**
  - Existing
  - Recommended
- Grade Separation**
  - Existing Grade Separation
  - Proposed Grade Separation

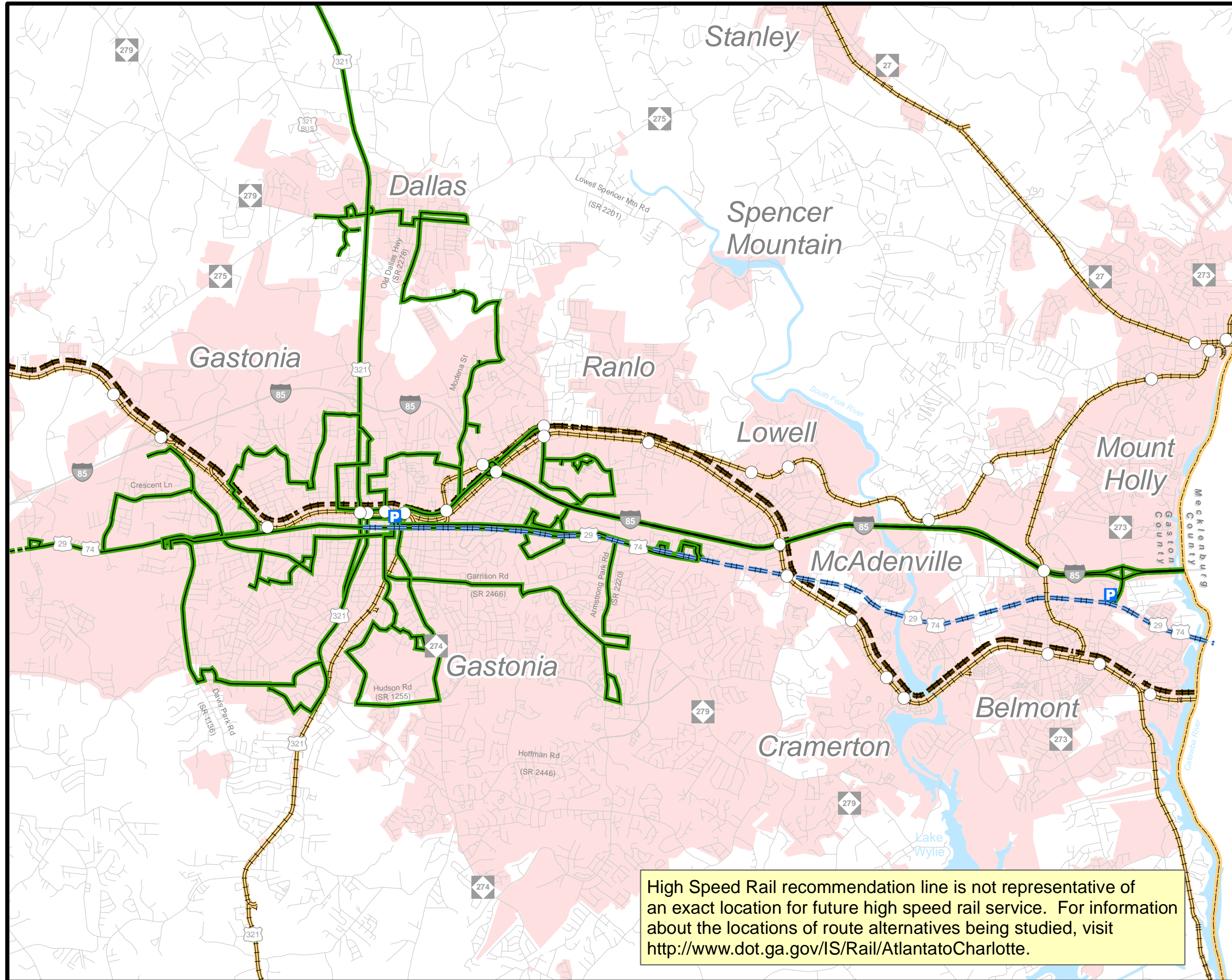

High Speed Rail recommendation line is not representative of an exact location for future high speed rail service. For information about the locations of route alternatives being studied, visit <http://www.dot.ga.gov/IS/Rail/AtlantatoCharlotte>.



0 0.5 1 2 Miles

Sheet 3C of 5

Base map date: June 2014